

'88 APR 28 PM 12 53

CERTIFIED LAND CORNER RECORDATION

DESCRIPTION OF CORNER EVIDENCE FOUND, AND ORIGINAL RECORD (If known)

Found 2" diameter G.L.O. brass cap in the intersection of County road 153 and County Road 202

DESCRIPTION OF MONUMENT AND ACCESSORIES ESTABLISHED TO PERPETUATE THE ORIGINAL LOCATION OF THIS CORNER:

This monument is buried approx. 1 ft. under the road surface and situate 40.7 ft Southeasterly from a sign post and Northeasterly 42.9 ft. from a fence corner post. The North $\frac{1}{4}$ corner of Section 11 lies West 2622 ft. and Smith #1 well lies S 35° 52' 52" W a distance of 3201.9 ft.

SKETCH, WITH COURSE AND DISTANCE TO ADJACENT CORNER IF DETERMINED IN THIS SURVEY. (May Sketch or Paste Reproduction on Reverse Side.)

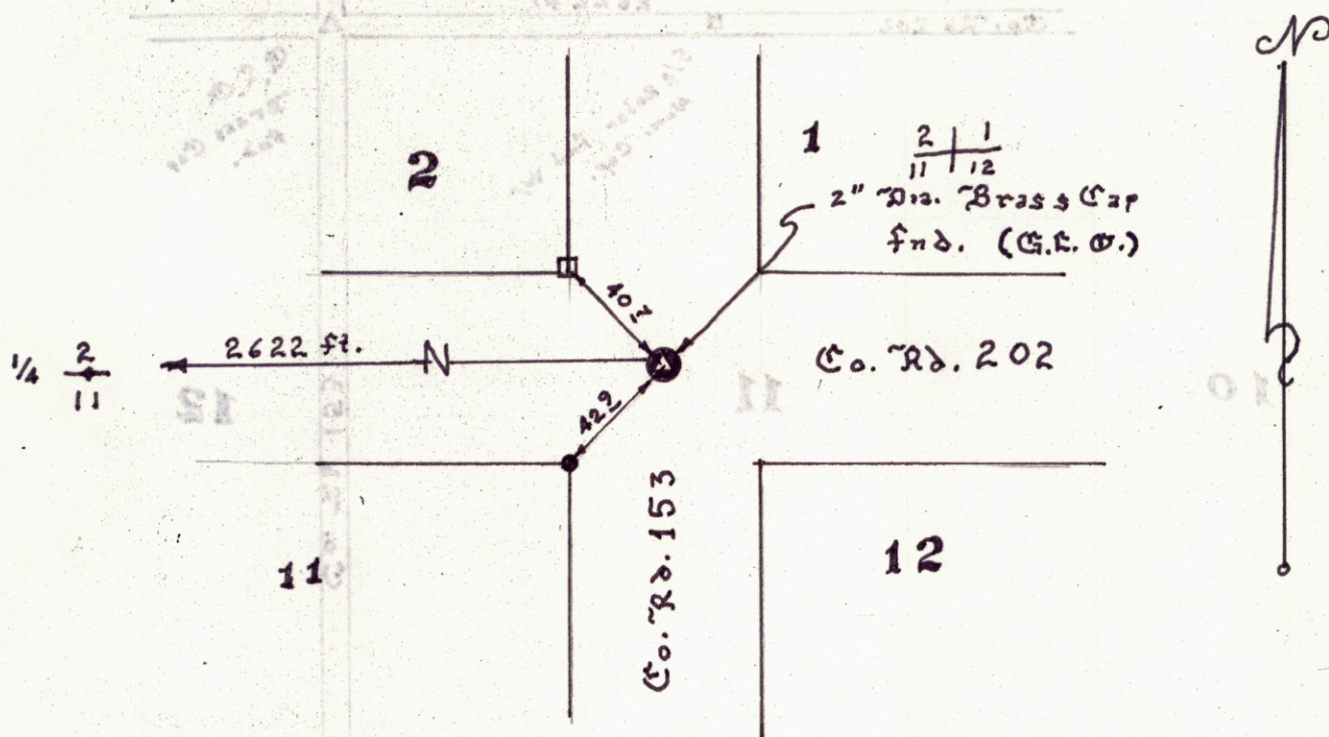

I, Larry T. Perry L.S. certify that I have carefully performed or reviewed the work done on the diagrammed corner as reported on this recordation form and approve the same.

Larry T. Perry L.S. 3047
Signature of Surveyor Registration No.

STATE OF WYOMING,
Office of Clerk and Recorder,
County of Laramie

This "corner record" was filed for record on the 28th day of April, 1988, was noted on the cross-index plat and is assigned page No. 1265, in book No. 1259.

James C. Whitehead
County Official

Cross Index No. <u>Sec 11</u>	T. <u>12 X</u>	R. <u>62 W</u>	Mer.
_____	T. _____	R. _____	Mer.
_____	T. _____	R. _____	Mer.
_____	T. _____	R. _____	Mer.
_____	T. _____	R. _____	Mer.
_____	T. _____	R. _____	Mer.
_____	T. _____	R. _____	Mer.

SECTION PLAT SHEET

OWNER _____

DATE 29 Apr 88

SECTION 11

TOWNSHIP 12 N

RANGE 62 W

COUNTY Kernia

STATE Wyoming

SCALE _____

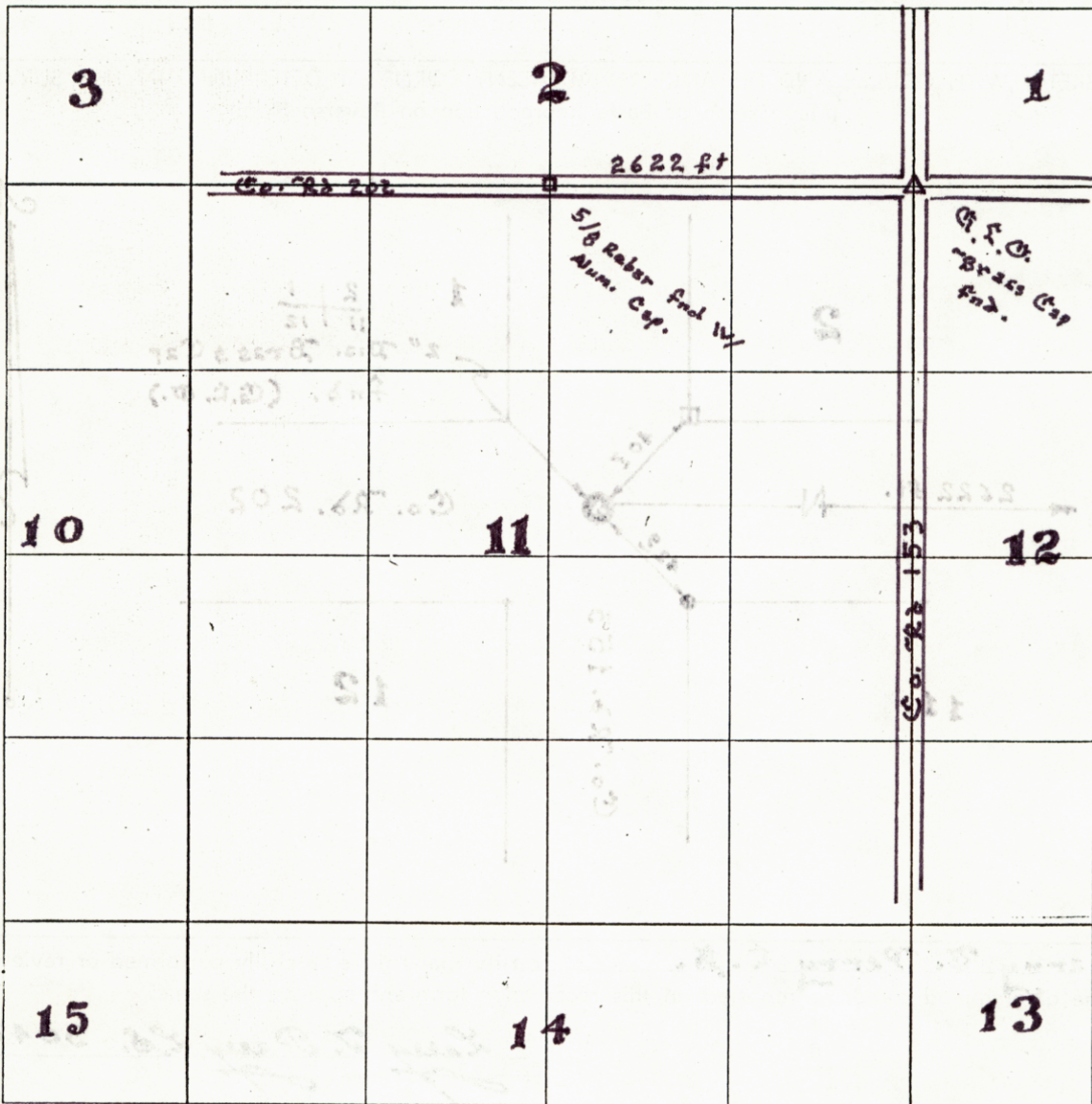

	31				36	
1	6				1	6
			X			
36	31				36	31
	6				1	
